

THE LOUISVILLE BICYCLE CLUB

Founded in 1897

www.louisvillebicycleclub.org

September 2015

IN THIS ISSUE

President's Message	1
LBC Officers	2
New Members	2,8
Charles Crush - Torpey	5
Bike Trek to Shakertown	6
NOTICES	6

**Subway Fresh Fit Hike,
Bike & Paddle Sept. 7**

**Old Kentucky Home Tour
September 12 - 13**

**Bike Trek to Shakertown
September 19 - 21**

*The Louisville Cyclist is a monthly
newsletter of the Louisville Bicycle Club.*

*Please submit articles and photos to:
David Ryan ("PaCkMaN")
1906 Lower Hunters Trace
Louisville, KY 40216,
editor@louisvillebicycleclub.org,
502-447-7814.*

**Deadline for the
Oct. 2015 issue is Sep. 20**

*Please let us know what you think this
newsletter needs. After all, it's your
newsletter!*



OKHT Registration Still Open!

by Andy Murphy, LBC President

Registration for the 38th Annual Old Kentucky Home Tour is still open online until September 9th! The dates for the 2015 OKHT are September 12th & 13th. There is a new start/finish location for the OKHT this year, Baptist Eastpoint, 2400 Eastpoint Parkway, 40223. We would like to thank Baptist Healthcare for hosting the OKHT this year! To register and to get all the information on OKHT38, go to the LBC homepage here;

<http://www.louisvillebicycleclub.org/>

While you're there, check out the cool OKHT38 jersey and t-shirt. You can order them when you register. If you've already registered and you'd like to order a jersey, t-shirt or Saturday evening dinner, click here;

<http://www.louisvillebicycleclub.org/event-1938518>

Volunteer Registration is also open. Volunteer and you get a chance at a new SPECIALIZED road bicycle courtesy of Parkside Bikes. Thank you, Parkside! All the information can be found on the LBC Homepage;

<http://www.louisvillebicycleclub.org/>

CLARKSVILLE SCHWINN has once again donated a CANNONDALE CAAD 10 road bicycle to the OKHT. This bicycle will be donated to the American Red Cross, who will raffle it off with 100% of the proceeds going to the Red Cross! Thank you, CLARKSVILLE and thank you Red Cross, for all you do!

OKHT38, September 12 & 13, 2015. Join us for the time of your life!



Life is good
Murphy

**[\(Mayor's\) Subway Fresh Fit Hike, Bike & Paddle,
Waterfront Park, Labor Day September 7 \(click for info\)](#)**

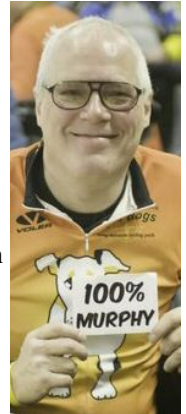

EMAIL NEWSLETTER DELIVERY

Don't Miss an Issue!

Keep your membership and email information up-to-date by editing your member profile at:

<http://www.louisvillebicycleclub.org/>

Thanks for your cooperation!

**Receive
Your Newsletter
by Email!**

YOUR CLUB OFFICERS 2015
(Executive Committee)

Andrew Murphy

President

(502) 526-1040

president@louisvillebicycleclub.org

Bekki Livingston

Secretary

(925) 487-6551

secretary@louisvillebicycleclub.org

Mark Rougeux

Treasurer

(502) 494-9056

treasurer@louisvillebicycleclub.org

Doug Brent

VP Advocacy

(502) 568-5734

advocacy@louisvillebicycleclub.org

David Ryan (Packman)

VP Communications

(502) 447-7814

communications@louisvillebicycleclub.org

David Wittry

VP Education

(502) 645-0992

education@louisvillebicycleclub.org

Kevin Williams

VP Racing (Acting)

(502) 387-7968

racing@louisvillebicycleclub.org

Steve Rice

VP Touring

(502) 494-5288

touring@louisvillebicycleclub.org

The Louisville Bicycle Club is affiliated with the **League of American Bicyclists (LAB)** and the **United States Cycling Federation (USCF)**.

NEW MEMBERS

Altstadt, Amanda & Thomas	1296 Willow Av	Louisville, KY	40204	(541) 890-9024
Ames, Bobbie & Jeffrey	117 Steeple Ridge Ln	Bedford, IN	47421	(812) 583-2490
Armstrong, Brent & family	181 Oak Valley Dr	Mt. Washington, KY	40047	
Arreglado, John	319 Ash Av	Fort Knox, KY	40121	(502) 510-3448
Banks, Chris	230 Adams Rd	Elizabethtown, KY	42701	(270) 735-6152
Beaty, Stephanie	2114 Starmont Rd	Louisville, KY	40207	
Belden, Lorne	1311 Everett Av	Louisville, KY	40204	(502) 291-1310
Bell, J.B.	941 State St #4	New Albany, IN	47150	(502) 287-8317
Blair, Emma & Wendell	2316 Bonnycastle Av	Louisville, KY	40205	(502) 644-3488
Blumm, Kris	814 E Washington St	Louisville, KY	40206	(502) 217-1537
Bond, Brandon	3013 Mason Way	Shelbyville, KY	40065	(606) 776-0275
Bonilla, Daniel & family	1412 Eastern Pwy	Louisville, KY	40204	(312) 213-1350
Breland, Randall & family	7422 Steeplecrest Cir #305	Louisville, KY	40222	(502) 648-8903
Bryant, Jon & Rebecca	6220 Camden Cir	Crestwood, KY	40014	
Carroll, Michael	2020 S Preston St	Louisville, KY	40217	(270) 589-7903
Cedeno, Viviano	425 S Hubards Ln #77	Louisville, KY	40207	
Childress, Michelle				(502) 419-0856
Childress, Michelle	5002 Ardossan Sq	Louisville, KY	40241	(502) 419-0856
Cooke, Michael	3626 Huntington Av	Windsor, ON Canada	N9E 3N2	(519) 566-8058
Cooksey, Jeff & family	110 Maple Av	Pewee Valley, KY	40056	(513) 252-8858
Couture, Josh	537 S 3rd St #501	Louisville, KY	40203	(812) 449-0890
Cox, Elizabeth	222 E Witherspoon St #702	Louisville, KY	40202	(502) 548-1964
Cox, William	3 Pembroke Rd	Louisville, KY	40220	
Culp, Will	2508 Longest Av	Louisville, KY	40204	
Darnell, Tony & family	8413 Fernview Dr	Louisville, KY	40291	(502) 439-2136
Daugherty, Rick	2805 Edgewood Dr	Jeffersonville, IN	47130	(502) 939-5321
Della Bella, Sal	6704 Crossmoor Ln	Louisville, KY	40222	(502) 822-6315
Denzik, Jessica	5408 Southview Dr	Louisville, KY	40214	
Dover, Bryan & Karen	5354 Westhall Av	Louisville, KY	40214	(502) 544-7377
Driggs, Julio	1721 Eastern Pwy	Louisville, KY	40204	(502) 468-2780
Drinkard, Rebecca	1115 Carlimar Ln	Louisville, KY	40222	(502) 417-1737
Dunbar, Anthony & Woerner, Andrew	3814 Warner Av	Louisville, KY	40207	(502) 468-8945
Escartin, Yuri	10719 Vine Hill Dr	Louisville, KY	40299	(502) 233-1141
Fairfax, Thomas	10622 Black Iron Rd	Louisville, KY	40291	
Farrell, Joe	1175 Rock Ridge Rd	Brandenburg, KY	40108	(270) 945-7462
Fischer, Wes	1403 Dellwood Dr	Louisville, KY	40216	
Flodder, John	2400 Phoenix Hill Dr	Louisville, KY	40207	(502) 645-0735
Forbes, Kelly & family	231 Haldeman Av	Louisville, KY	40206	(502) 802-7496
French, Mario	Wagner St	Louisville, KY	40217	
Funke, Tess	410 Mockingbird Valley Rd	Louisville, KY	40207	(812) 550-4166
Gaines, Rob	804 Cannonside Dr	Louisville, KY	40207	(270) 791-5858
Gibbons, Greg	106 Crescent Ct #2	Louisville, KY	40206	(502) 217-1537
Gibson, Tyler	2730 Hollywood Ter #19	Louisville, KY	40206	(260) 273-0023
Hall, Brooke	5913 S US 31	Underwood, IN	47177	
Hamilton, Alex	612 Briar Hill Rd	Louisville, KY	40206	(502) 649-5120
Harmon, Jason	514 N Whitcomb Av	Clarksville, IN	47129	
Hartman, Gwen & Mike	6772 Harmony Hts	Georgetown, IN	47122	(502) 689-5894 (502) 292-7910
Harvey, Jeff & White, Vivian	190 Crescent Av	Louisville, KY	40206	(502) 744-4634
Hasty, Angela	4511 Shelvis Dr	Louisville, KY	40216	(502) 345-5113
Hill, John & Jean	6510 Park Pl	Crestwood, KY	40014	(502) 413-1936
Hirsch, Tom	7606 Endecott Pl	Prospect, KY	40059	(502) 777-5434
Hogans, Phyllis	13602 Surefire Ln	Louisville, KY	40245	(937) 219-4834
Hopkins, Jim & Caudill, Brian	1647 Beechwood Av	Louisville, KY	40204	(415) 420-6942
Hoza, Paul	7232 Fox Harbor Rd	Prospect, KY	40059	(502) 718-0963
Hudnall, James	3904 Southern Pwy	Louisville, KY	40214	(502) 794-6731

(continued on p.8)

parkside

New, Used and Trade-in bicycle sales and service



Parkside Bikes sells and services new, used and trade-in bicycles while supporting the organizations that make cycling possible. Stop by and say hello!

1377 Bardstown Road, Louisville, KY 40204 | (502) 384-0668

[Click to enter!](#)



**"SCHWINN SUPERSTORE"
CLARKSVILLE **SCHWINN**
& FITNESS**

948-2453

948-BIKE

111. W. LEWIS & CLARK PKWY
CLARKSVILLE IN 47129



SALES SERVICE PARTS

ROAD-MOUNTAIN-TRI-TRACK-BMX-COMFORT

CANNONDALE-SCHWINN-FUJI-GIANT-SCOTT-REDLINE

COLNAGO-SURLY-DEROSA-SALSA-BLUE-MASI-SOMA

LITESPEED-KESTREL-QUINTANAROO

HARO-SE-PREMIUM-FIT-DK

TANDEM-TRIWHEELER-UNICYCLE-TRAILERS

SCHWINN & BH EXERCISERS

TRAINERS : CYCLEOPS-KENETIC-BLACKBURN-KREITLER

CLOTHING : CANNONDALE-DECSENTE-PEARL IZUMI-PRIMAL

SHOES : SHIMANO-SIDI-DIADORA-PEARL IZUMI

HELMETS : BELL-GIRO-PROTEC

EYEWEAR : OAKLEY-GIRO-TIFOSI

NUTRITION : POWERBAR-CLIFBAR-HAMMER-GU-ENERVIT-
CHAMPION-ENDURA

ACCESSORIES-BOTTLES-CAGES-PUMPS-MIRRORS-TOOLS-LOCKS

COMPUTERS-HEART MONITORS-RACKS-BABYSEATS

CAR RACKS-BIKE PARTS

ONE-DAY SERVICE LAYAWAY & FINANCING

"SERVING KENTUCKIANA SINCE 1973"

WWW.CLARKSVILLESCHWINN.COM

Charles Crush of the Louisville Cycle Club

by Carson Torpey



The March 16, 1916 issue of *Motor Cycling and Bicycling* recalls some happy, happy days of Louisville Cycle Club member Charles L. Crush. The article also appeared in *The Wheelmen*, May 1996 no. 48 by Charles Meinert.

“To ride a wheel in those days immediately distinguished one as an athlete, for it was no easy task to learn to run an ordinary, and the danger of injury was always more or less present. This gave the sport an element, which no other form of wheeling has had, and hence a club of wheelmen was essentially an athletic organization. In the first place it took a great deal of self-confidence to enable one to climb onto the saddle of an ordinary. I

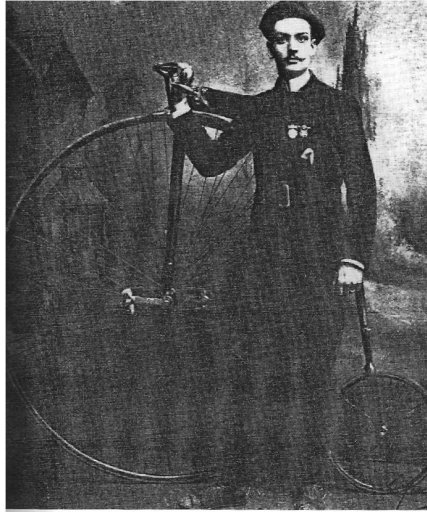

Charles L. Crush, from a photograph taken in 1889

remember I got on at Eighth Street, which was the only asphalt to be found in Louisville, and started riding. Later I wanted to dismount, but there was no way to get down. I continued to ride for two hours, and when I began to feel the pangs of hunger I took a desperate course. I headed toward a telegraph pole, and as I reached it I leapt from the wheel and allowed it to fall to the ground under me, while I squeezed the pole and slid to safety. But after I became accustomed to it, the old ordinary was easy to handle.”

“No regular wheelmen was supposed to use the step which fastened to the backbone of the wheel, running from the handlebars to the little wheel at the rear, but he was supposed to vault on by placing one foot on the pedal as it came up and springing into the saddle. The cyclist who could start gracefully in this way made a very dashing, debonair figure, I assure you, and the hearts of many girls were won by cyclists who were able to handle difficult mounts with so much ease and facility.”

“On account of the center of gravity being so high, due to the height of the front wheel, the inclination in going downhill was to tip over, throwing the rider to the ground. In order to avoid this, it was necessary to learn to ride both legs thrown over the handlebars, so that if the wheel struck an obstruction in the road or tilted forward for any other reason, the rider would alight on his feet. It was also necessary to master the art of jumping from the wheel and at the same time holding to the handle, so that it would not be smashed.”

“To be a wheelman in those days meant something. It meant that one was a member of a great organization, and that a bond of mutual interest had been formed which lead to the individuals looking to each other for support and help. This was one of the best things about the whole game, and is something, which is largely missing from more modern sports. The discipline was another fine feature of the clubs. We not only had a president and secretary who looked after the business end

of the club, but also a captain and first lieutenant. I had the honor of being captain of the L.C.C., and it was a position well worth aspiring to. When we started out on a run, the captain took the lead, followed by the other officers, and all of the members after them in single file. Each man carried a whistle similar to a night watchman’s call, and the club had a series of signals, which indicated the next move. For instance, it was customary to master all sorts of stunts, and on a certain signal the boys would throw their legs over the handlebars; on the next they would drop their hands to their sides, which meant rolling along balanced five feet above the ground on the saddle of the ordinary.”

“Twenty-five miles was usually considered a fair run on an ordinary, and Mount Washington, which is 22 miles out, was often visited, a chicken dinner being arranged by letter—that was the day before the telephone—and the return trip being made in the afternoon. Century runs were occasionally made on the ordinary, but not often, as this was crowding it too hard. Another kind of riding which was popular was moonlight outings. On a bright night scores of wheelmen would take to the country roads, and it was wonderfully exhilarating to whizz along on the ordinaries and enjoy the beauties of the night.”

“I made one tour by myself, and the road book as my only guide. I covered most of the Bluegrass, including Lexington, High Bridge, Harrodsburg, and other point in that section, and saw some wonderful scenery and had a great time. Indicating the difficulties of the road, however, I scared up a bunch of horses, which were feeding along the roadside, and they ran ahead for miles, though I dismounted several times and made every effort to pass them by. Finally the owner, who had driven after in a sulky, caught up with me, and was sore enough to want to whip me. I produced my membership cards in the L.A. W. and the L.C.C. and other credentials showing that I was a responsible member of an organized club, and he cooled down and realized that I had the right to the use of the roads under proper conditions. I had only a limited amount of money, and on the last leg of the journey I found my funds running low. I stopped at a bank in Lebanon, Kentucky, where I was a total stranger, presented my cards, and was able to have a draft cashed without the slightest difficulty. O, them were happy days, and no mistake.”

In 1887, there were many cyclists in Louisville but no official club. As happens in every organization, there comes a time when the club officers must retire for some reason and so it was in early 1887 when the officers who had shouldered the club duties for the past six years dissolved the club and sold its assets. By August 1887, the need for a new club was felt and thus began the Louisville Cycle Club. Before bylaws were written and a clubhouse found, Charles Crush became its first Captain, a temporary position until elections could take place. After the club elections, he was voted to be the First Lieutenant, a position second only to the Captain. In those days the Captain was responsible for all the club rides, scheduling, mapping, and leading the riders.

Charles left Louisville for a position in Chicago and his brother Flory took over as First Lieutenant. He returned to this city and was engaged in the coal business eventually heading up his own company.



CHARLES L. CRUSH,
Manager Pacific Coal Co., Louisville, Ky.

American Lung Association 30TH ANNIVERSARY BIKE TREK TO SHAKERTOWN September 19-21, 2015

This year's 30th Anniversary Bike Trek to Shakertown marks a major milestone for the American Lung Association's popular cycling event. The annual Bike Trek is planned for September 19-21, and the charity encourages bicycle riders throughout the Commonwealth to "Ride for life and help fight lung disease!" Interested participants should register as soon as possible to take advantage of training opportunities throughout the summer months. Cyclists can sign up for a 2- or 3-day tour.

The September event will celebrate 30 years of cycling in support of the American Lung Association's mission to save lives by improving lung health and preventing lung disease. Many of the event's participants have a direct link with some form of lung ailment, while others simply want to enjoy a fabulous weekend of cycling and support a worthy cause. Lung disease ranks as the 3rd leading cause of death in the U.S.



The Bike Trek's round-trip route begins and ends in historic Harrodsburg, with the first night's stay at Danville's Pioneer Playhouse, with optional lodging available at Danville motels.

Sunday's ride takes cyclists to Shaker Village of Pleasant Hill. Three-day riders will have the added treat of a delicious "Shaker" dinner and evening entertainment. Participants who registered for the 2-day tour will be shuttled back to the Harrodsburg starting point on Sunday afternoon.

According to Carolyn Embry, coordinator of the ride, "The Bike Trek to Shakertown has been a success from day one because it has all the essential elements for a great cycling event: a spectacular route, first-class service, famous Kentucky landmarks and a worthy cause."

Among the event's amenities are a gear truck for luggage, on-road repair service, free massages, rest stops with bountiful refreshments and experienced tour leaders who "bring up the rear" to encourage and support the slowest riders.

The Bike Trek attracts cyclists of all ability levels. Choices include a basic route of 35 miles per day or a more challenging, moderately hilly metric century on Saturday and a similar option on Sunday. Monday's routes will both be shorter.

Cost: Participants pay a \$65 registration fee and agree to raise pledges for the fight against lung disease. Pledge minimum: \$300 for the 2-day ride; \$400 for the 3-day ride, including dinner and overnight at Shakertown.

Recruiter of the Year will be awarded to the participant who recruits the most new riders. The winner will receive a \$300 gift certificate from either Bicycle Sport in Louisville or Pedal the Planet in Lexington.



For more information: 877-893-5864 • www.BikeTrektoShakertown.org • [Facebook.com/BikeTrektoShakertown](https://www.facebook.com/BikeTrektoShakertown)

NOTICES



MetroCall – 311 or 574-5000

It's been brought to our attention that not all cell phones recognize 311 as a legitimate phone number. If you have a problem on a bike path, bike lane or in a park you can report the problem to MetroCall at 311 or 574-5000. When you report a problem, you'll be given a tracking number so you can follow-up to make sure the problem has been addressed.

[Click to Enter!](#)



www.visitbardstown.com/tourism/ or www.sampleourspirit.com

Click to enter!

Click to enter!

**MAIN
STREET
BIKES**
LLC

Sales
Repair
Accessories

Featuring
Jamis • Raleigh • BH
Fuji • SE • Pivots

www.bikesonmain.com



Tom Waggener
545 Main Street
Shelbyville, KY 40065
(502) 220-4136

Bardstown Rd.



Bicycle Co.

CARSON TORPEY
1051 Bardstown Road
Louisville, KY 40204
(502) 485-9795



**LOUISVILLE
WATER**
since 1854

Click to enter!



Baptist East/Milestone
**wellness
center**



baptistmilestone.com

Click to enter!

Louisville Bicycle Club

Contacts:

The Louisville Bicycle Club

P.O. Box 35541

Louisville, KY 40232-5541

Statistician

Jody Patterson

statistician@louisvillebicycleclub.org

632 Cobblestone Sq

Louisville, KY 40223

Website

www.louisvillebicycleclub.org

Facebook

facebook.com/group.php?

gid=233519648724

Listserve (unofficial)

kycyclist@louisvillebicycleclub.org

Webmaster

David "PaCkMaN" Ryan

webmaster@louisvillebicycleclub.org

Newsletter Editor

David "PaCkMaN" Ryan

editor@louisvillebicycleclub.org

NEW MEMBERS (cont.)

Hughes, Tom	1064 Highland Av	Louisville, KY	40204 (513) 328-2755
Ihling, John	975 Baxter Av	Louisville, KY	40204
Irby, Danny & Della	2574 King Arthur Blvd	Lewisville, TX	75056
Itkin, Gregory	8411 Ambrose Ln #207	Louisville, KY	40299
Jezreel, Hannah	2008 Baringer Av #2	Louisville, KY	40204 (502) 345-6720
Kallmeyer, Lauren & Clay, Bernard	1016 Marshall St	Louisville, KY	40204
Kearns, Bruce	104 Blackburn Av	Louisville, KY	40206
Key, Monica	12308 Brookgreen Dr	Louisville, KY	40243 (502) 558-3458
Kiel, Jonathan & family	3103 Oriole Dr	Louisville, KY	40213 (601) 421-3615
Kimmel, Philip & family	6801 Penfield Ct	Prospect, KY	40059 (502) 744-4628
Kindig, Jonathan & family	202 E Main St	La Grange, KY	40031 (502) 938-0004
King, Rachel	3721 Bardstown Rd #110	Louisville, KY	40218 (502) 473-4696
Kleiner, Mark	1511 Hawkshead Ln	Louisville, KY	40220 (502) 608-7697
Kucharski, Paul & family	4949 Brownsboro Rd #268	Louisville, KY	40222
Kuhn, Kathy & family	13900 Edgehill Rd	Goshen, KY	40026 (571) 338-4181
Legaspi, Ryan	6819 Steeprun Rd	Louisville, KY	40241 (502) 381-9625
Lewis, Gregory	531 W Ormsby Av	Louisville, KY	40203
Liegel, Niki & Genske, David	6719 Harrods View Cir	Prospect, KY	40059
Lovelace, Cynthia	3328 Halls Hill Rd	Crestwood, KY	40014
Lowe, David	2515 Wallace Av #8	Louisville, KY	40206 (502) 889-5108
Mackey, John	6010 Bowmont Ct	Louisville, KY	40216 (502) 718-2966
Masters, Jake	1020 Ardmore Dr	Louisville, KY	40217 (606) 923-5811
Mateo, Art	16633 Turtle Point Rd	Charlotte, NC	28278 (321) 299-4215
Mattingly, Michael & family	3603 Brownsboro Rd	Louisville, KY	40207 (502) 876-8499
McClelland, Marty	208 Mockingbird Gardens Dr	Louisville, KY	40207
McConnell, Tim	1230 Fincastle Rd	Lexington, KY	40502 (859) 229-1547
McKim, Ron & Malvery	1008 Mill Stream Ct	New Albany, IN	47150 (812) 697-1765
McNay, Charles & family	6516 Echo Trl	Louisville, KY	40299 (502) 727-9535
McNulty, Tom	1505 Country Creek Dr	New Albany, IN	47150 (502) 655-0331
McOmber, Del	6505 Westwind Way	Crestwood, KY	40014 (502) 939-8744
Miller, Craig & family	6400 Birchline Blvd	Louisville, KY	40291
Monsma, Ben	53 Camp St	Louisville, KY	40203 (502) 836-1795
Monsour, Susan & Steve	1400 Willow Av #1202	Louisville, KY	40204 (502) 599-4465
Mudd, Gary	905 Falgate Ct	Louisville, KY	40207 (502) 396-9901
Mueller, Michael	901 Iola Rd	Louisville, KY	40207 (502) 413-1935
Mujica, Karen & family	1400 Willow Av #1405	Louisville, KY	40204 (404) 226-5081
Mullins, Ashley	5913 S US 31	Underwood, IN	47177 (812) 216-5578
Murr, Sally	7511 Creekton Dr	Louisville, KY	40241
Nail, Joe & family	7702 Hoover Way	Louisville, KY	40219 (270) 706-5665
Ostrander, Jason	2002 Grasmere Dr	Louisville, KY	40205 (608) 463-6608
Ott, Mary			(812) 989-5968
Parrill, Pat	9716 Bay Hill Dr	Louisville, KY	40223 (502) 727-3587
Pawlak, Sophie	607 Landis Ridge Dr	Louisville, KY	40245 (704) 609-6788
Pellegrino, John	4605 Dove Lake Ct	Louisville, KY	40299 (502) 749-5462
Peters, Kathleen & Ron	2804 Belknap Beach Rd	Prospect, KY	40059 (502) 553-3330
Poole, Timothy & family	1507 Crosstimbbers Dr	Louisville, KY	40245 (502) 439-0019
Riggs, Kendrick	1812 Round Ridge Rd	Louisville, KY	40207 (502) 262-0172
Rivard, Justin	3116 Radiance Rd	Louisville, KY	40220 (502) 500-5772
Robey, Karen & family	450 Lodie Ln	Shepherdsville, KY	40165 (502) 955-7268
Romero, DeLillian	3198 Dupin Dr	Louisville, KY	40219 (502) 640-0837
Roosa, Stephen	1132 S 1st St #214	Louisville, KY	40203 (502) 581-1914
Salvadalena, Alan	1507 Mahogany Run Dr	LaGrange, KY	40031 (502) 387-5638
Schooley, Grant	2409 Bradley Av #3	Louisville, KY	40217 (406) 830-0071
Semmel, Kristie	1600 Story Av #1	Louisville, KY	40206
Sewell, Mike	101 S 5th St #1400	Louisville, KY	40202 (502) 500-2866
Simmons, Melvin	5704 Lake Superior Ct	Louisville, KY	40291 (502) 797-2053
Smith, Charles	10019 Froest Village Ln	Louisville, KY	40223 (502) 640-7242
Smith, Sarah	3202 New Chapel Rd	Jeffersonville, IN	47130 (502) 938-3686
Steer, Debbie & family	7515 Creekton Dr	Louisville, KY	40241 (502) 794-9614
Steve, Shawn			(502) 680-2934
Stopher, Ken & family	318 Academy Lake Way	Louisville, KY	40245 (502) 415-5257
Surber, Margaret	12107 Preakness Ct	Louisville, KY	40299 (502) 994-3169
Tobin, Kerry & Dan	5220 Indian Woods Dr #104	Louisville, KY	40207 (904) 404-6366
Vance, Paul	506 Anita Springs Ct	La Grange, KY	40031 (502) 265-9102
Vance, Richard	1500 River Shore Dr #323	Louisville, KY	40206 (502) 550-4202
Walker, Winthrop & Juanita	10909 Bardstown Woods Blvd	Louisville, KY	40291 (706) 593-6474
Weaver II, David	331 S Shawnee Ter	Louisville, KY	40212 (502) 314-8942
Williams, Eric	18711 Willington Cir	Louisville, KY	40245
Wollerton, Megan	46 Lake Av	Louisville, KY	40206
Woods, Chris & Michael	7821 Windgate Dr	Louisville, KY	40291 (502) 544-7307
Wright, Megan	5036 Ardossan Sq	Louisville, KY	40241 (270) 945-1841
Yung, Joseph & Rita	7905 Old Heady Rd	Louisville, KY	40299 (502) 594-9488

Do you have something you want to share with your fellow club members?

Send us an article and photos for the newsletter! We can accept hand-written manuscripts, hardcopy print-outs or articles on disk (Word documents preferred), or e-mail.

Send them to David Ryan (Packman), VP Communications (see cover for addresses) or hand them to any club officer.

The Louisville Bicycle Club reserves the right to edit all submitted articles.

See cover for deadlines.

The newsletter is sent by email only. Please keep your address up-to-date online or advise the club secretary of changes.